

STATE OF NORTH CAROLINA
 DEPARTMENT OF TRANSPORTATION
 DIVISION OF HIGHWAYS
 HIGHWAY BUILDING
 P. O. BOX 25201
 RALEIGH, NORTH CAROLINA 27611

SUBJECT EMBEDDED PLATE DETAIL PROJECT _____
 FIB PRESTRESSED CONCRETE GIRDERS _____ COUNTY _____
 PREPARED BY _____ DATE _____ STATION _____
 CHECKED BY _____ DATE _____ STR NO _____ SHEET _____ OF _____

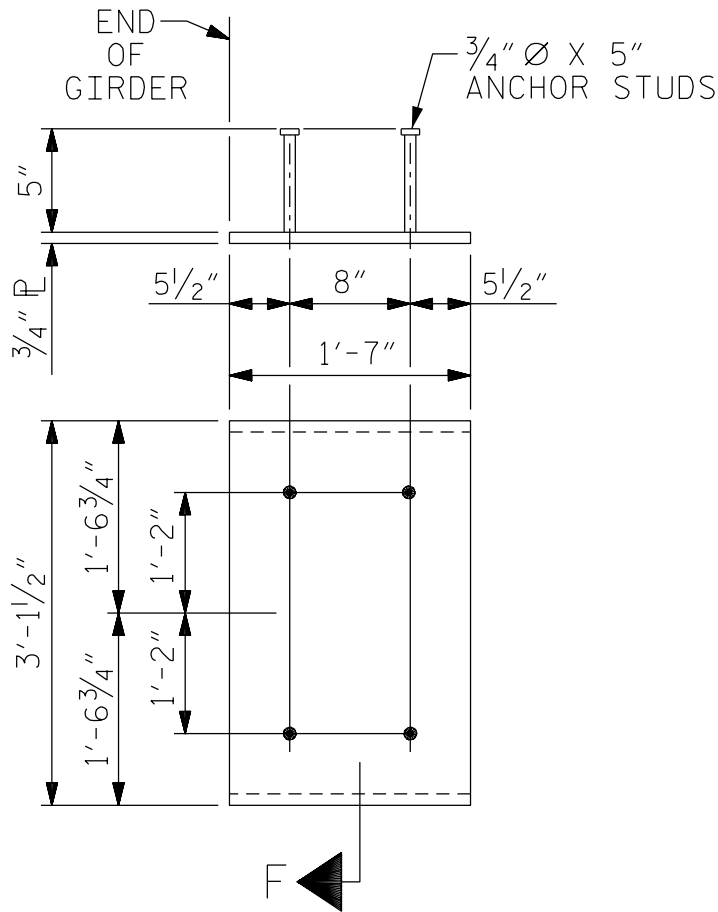

EMBEDDED PLATE "B-1" DETAILS
 FOR F.I.B. PRESTRESSED
 CONCRETE GIRDERS

(2 REQ'D PER GIRDER)

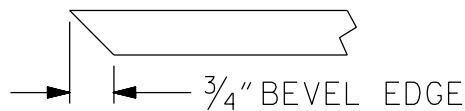

SECTION "F"

(SEE NOTES)